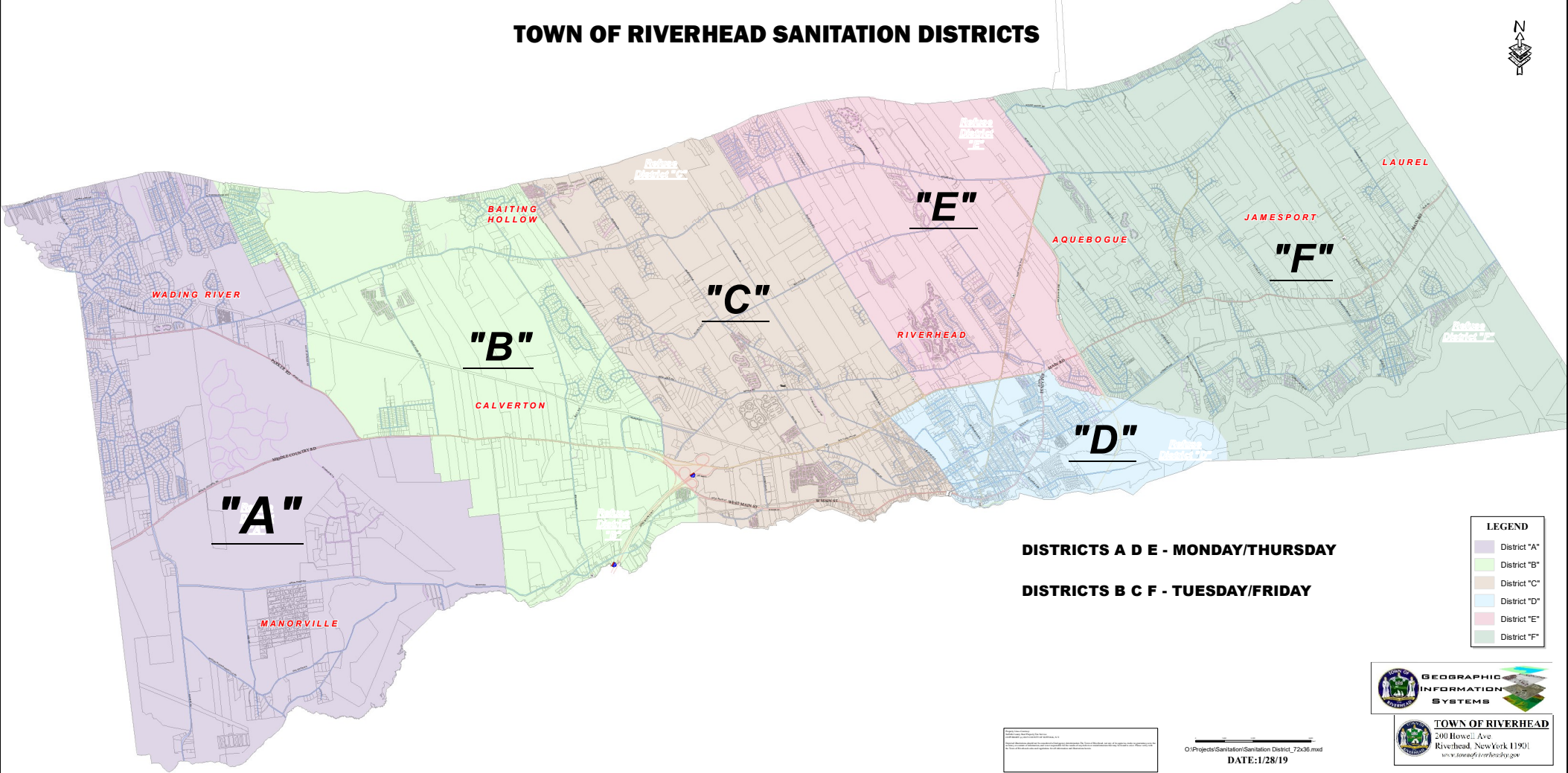TOWN OF RIVERHEAD SANITATION DISTRICTS