

Legend	
	Overall Property Boundary
	Fire District Boundary
	School District Boundary
	Existing W.S.R.R. Boundary as Annotated from NYSDEC Sketch
	Proposed W.S.R.R. Boundary
	Interior Lot Lines
	Lot number
	Existing Monument Locations
	Proposed Monument Locations
	Existing Rail Spur
	Future Rail Spur in 50' ROW
	Wetland Area

Legend	
	Declaration of Protective Covenant to the New York State Department of Environmental Conservation Dated 2/5/2004 and Recorded in L. 12300 cp 850
	Cultural Resources Covenant Areas as Described in L. 12499 cp. 148
	Pine Barrens Core Preservation Area / Add'l wooded area to remain

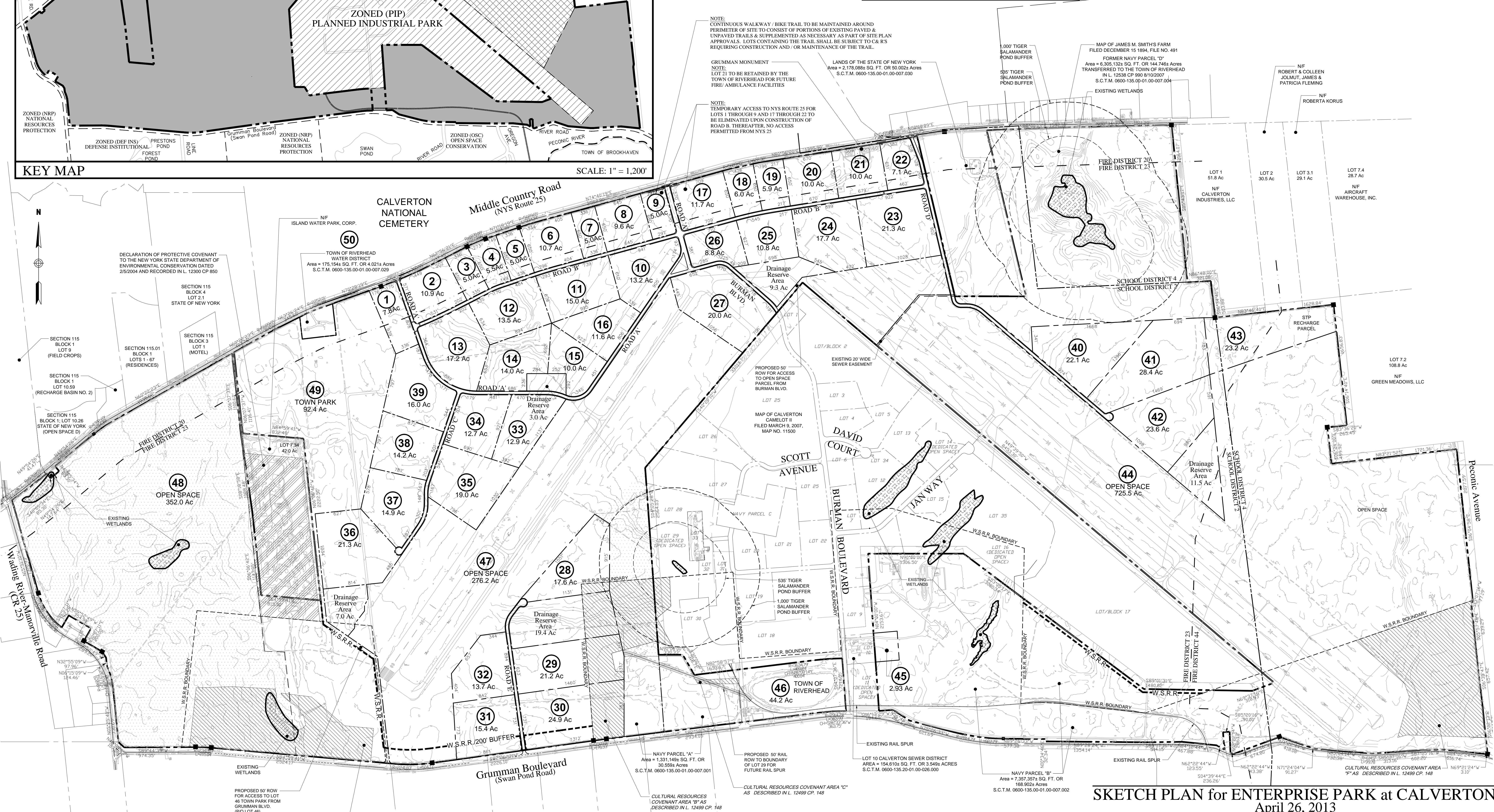

**Engineering, Surveying
& Landscape Architecture, P.C.**
Transportation
Land Development
Environmental Services
2150 Joshua's Path, Suite 300
Hauppauge, New York 11788
631.234.3444 • FAX 631.234.3477



SKETCH PLAN for ENTERPRISE PARK at CALVERTON

April 26, 2013

Owner:	TOWN OF RIVERHEAD 200 Howell Avenue, Riverhead, NY 11901	
Existing Zoning: LI, PIP, PRP, CO, NRP		Proposed Zoning: Planned Development District (PDD)
TOWN OF RIVERHEAD SUFFOLK COUNTY, NEW YORK		
December 18, 2012		
District 0600; Section 135; Block 1; Lots 7.1, 7.2, 7.29, 7.33 & 7.4		
Total Site Area = 2323.9 Acres		