Town of Riverhead
Peconic River/Rt. 25 Corridor
Creative Placemaking Plan

FIGURE II
Proposed Indoor Venues and Capacities

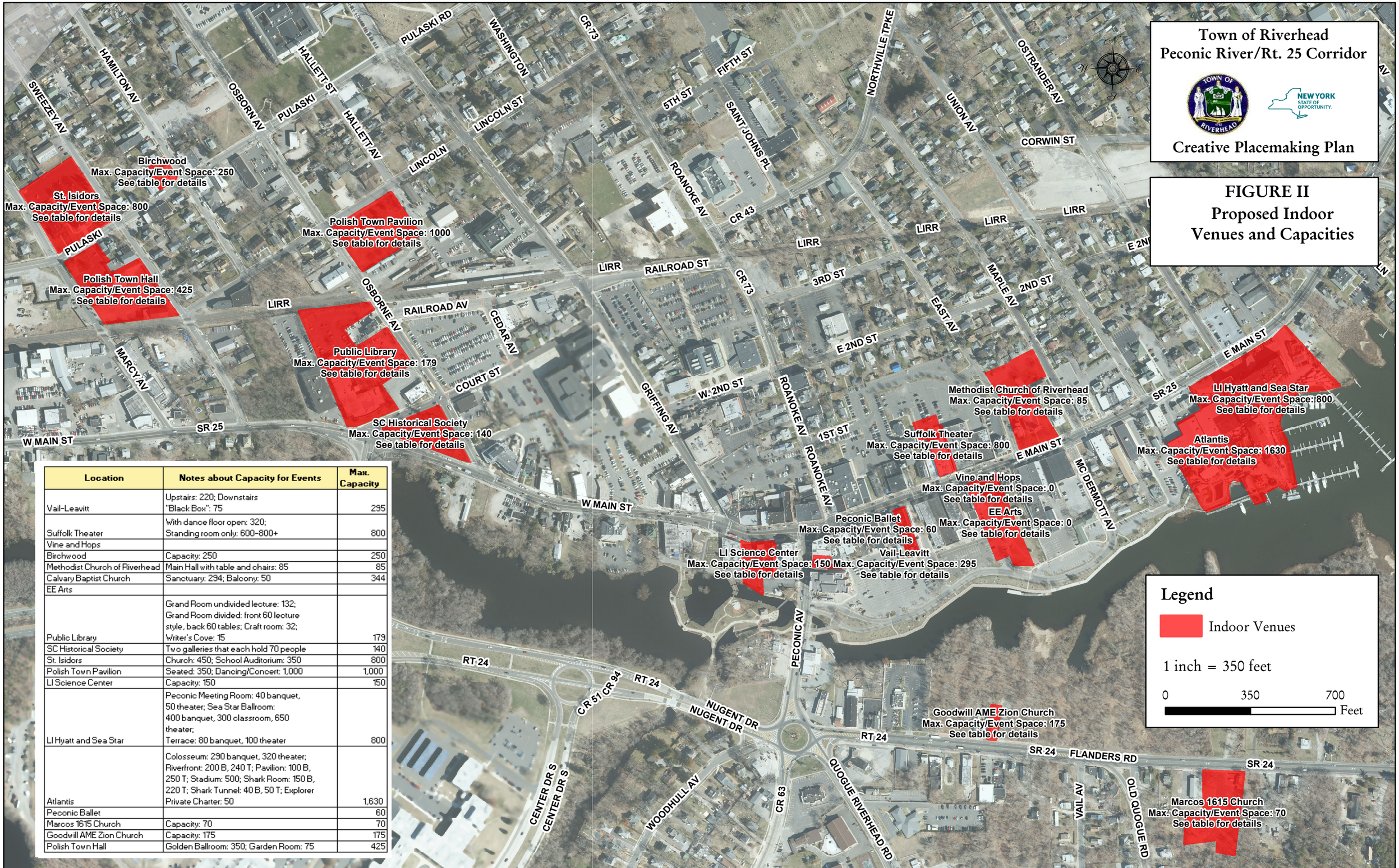

Location	Notes about Capacity for Events	Max. Capacity
Vail-Leavitt	Upstairs: 220; Downstairs "Black Box": 75	295
Suffolk Theater	With dance floor open: 320; Standing room only: 600–800+	800
Vine and Hops		
Birchwood	Capacity: 250	250
Methodist Church of Riverhead	Main Hall with table and chairs: 85	85
Calvary Baptist Church	Sanctuary: 294; Balcony: 50	344
EE Arts		
Public Library	Grand Room undivided lecture: 132; Grand Room divided: front 60 lecture style, back 60 tables; Craft room: 32; Writer's Cove: 15	179
SC Historical Society	Two galleries that each hold 70 people	140
St. Isidors	Church: 450; School Auditorium: 350	800
Polish Town Pavilion	Seated: 350; Dancing/Concert: 1,000	1,000
LI Science Center	Capacity: 150	150
LI Hyatt and Sea Star	Peconic Meeting Room: 40 banquet, 50 theater; Sea Star Ballroom: 400 banquet, 300 classroom, 650 theater; Terrace: 80 banquet, 100 theater	800
Atlantis	Colosseum: 290 banquet, 320 theater; Riverfront: 200 B, 240 T; Pavilion: 100 B, 250 T; Stadium: 500; Shark Room: 150 B, 220 T; Shark Tunnel: 40 B, 50 T; Explorer Private Charter: 50	1,630
Peconic Ballet		60
Marcos 1615 Church	Capacity: 70	70
Goodwill AME Zion Church	Capacity: 175	175
Polish Town Hall	Golden Ballroom: 350; Garden Room: 75	425